

# West Burton Solar Project

## Consultation Report Appendix 5.7: Phase Two Community Consultation Materials (Part 2 of 3)

Prepared by: Counter Context  
March 2023

PINS reference: EN010132  
Document reference: APP/WB5.7  
APFP Regulation 5(2)(q)



## Contents

<b>3</b>	<b><u>LARGE SCALE (A0) SITE LAYOUT PLANS</u></b>	<b>3</b>
----------	--	----------

---

### **3 Large Scale (A0) Site Layout Plans**

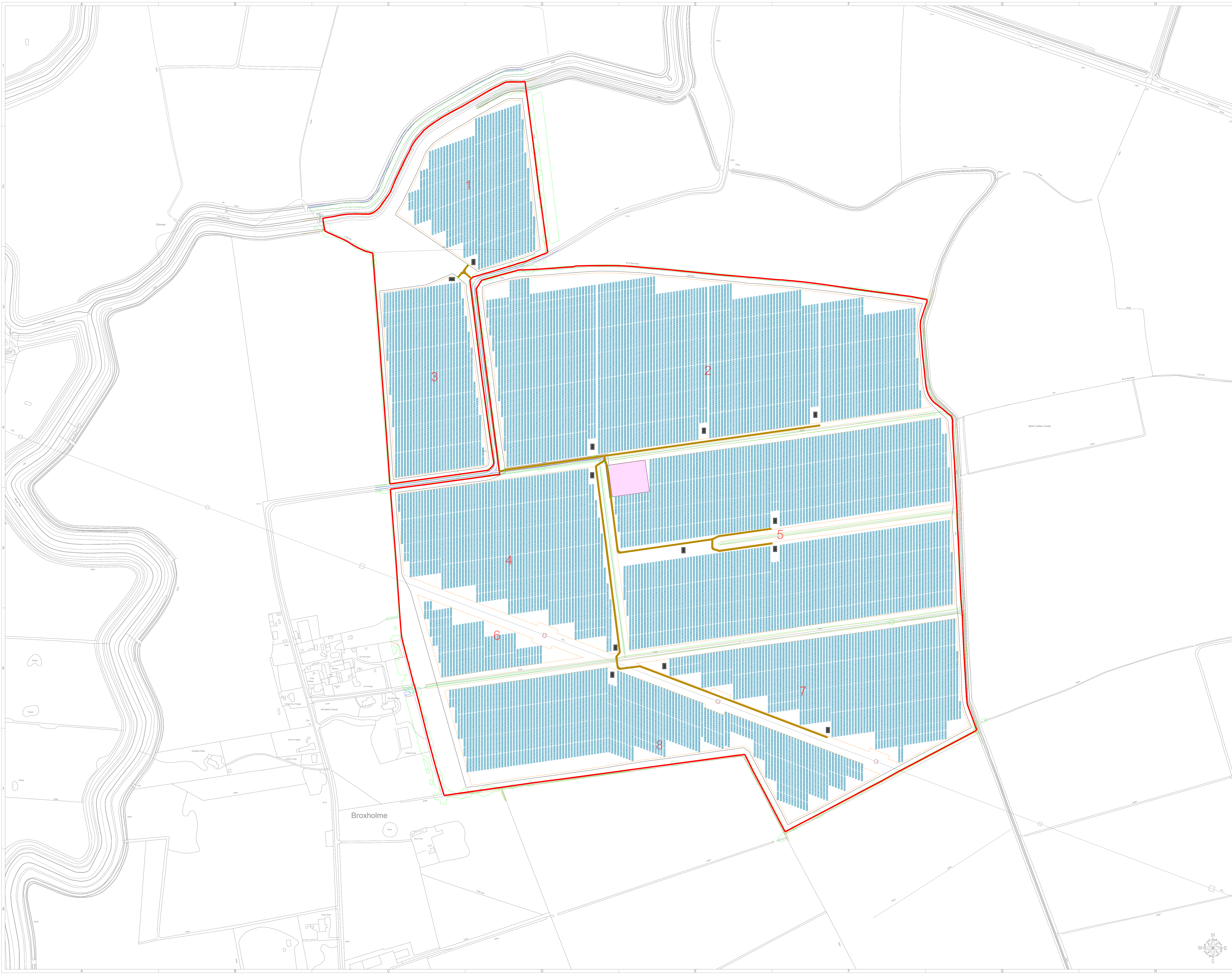

General Legend:

	Project Boundaries
	Fence
	Development Area
	Solar Panels
	Conversion Units
	Electrical Substation
	Maintenance Tracks
	Gates

Project: West Burton 1 Solar Project

Project Location: Land East of Broxholme, Lincolnshire, LN1 2ZS

Ownership: West Burton Solar Project Limited

Document Title: Preliminary Layout

Sheet Format: A0 (1189 x 841) | Scale: 1:2000

Document Version: v.3 | 27/05/2022 | M.M. | Comments: Key amendment.

Company: Island GREEN POWER | Island Green Power UK Limited  
Unit 20.2, Coda Studios  
189 Munster Road, London SW6 6AW

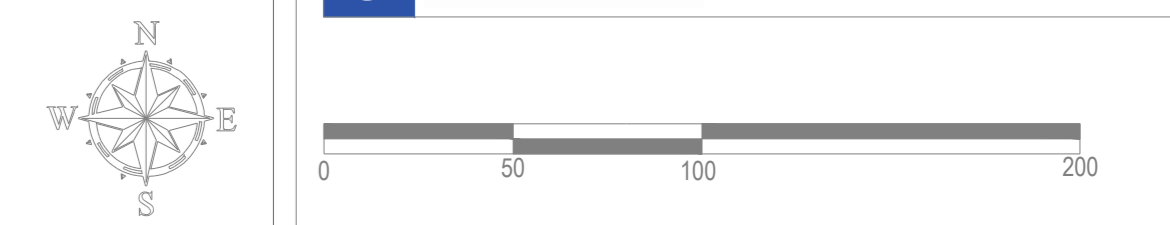

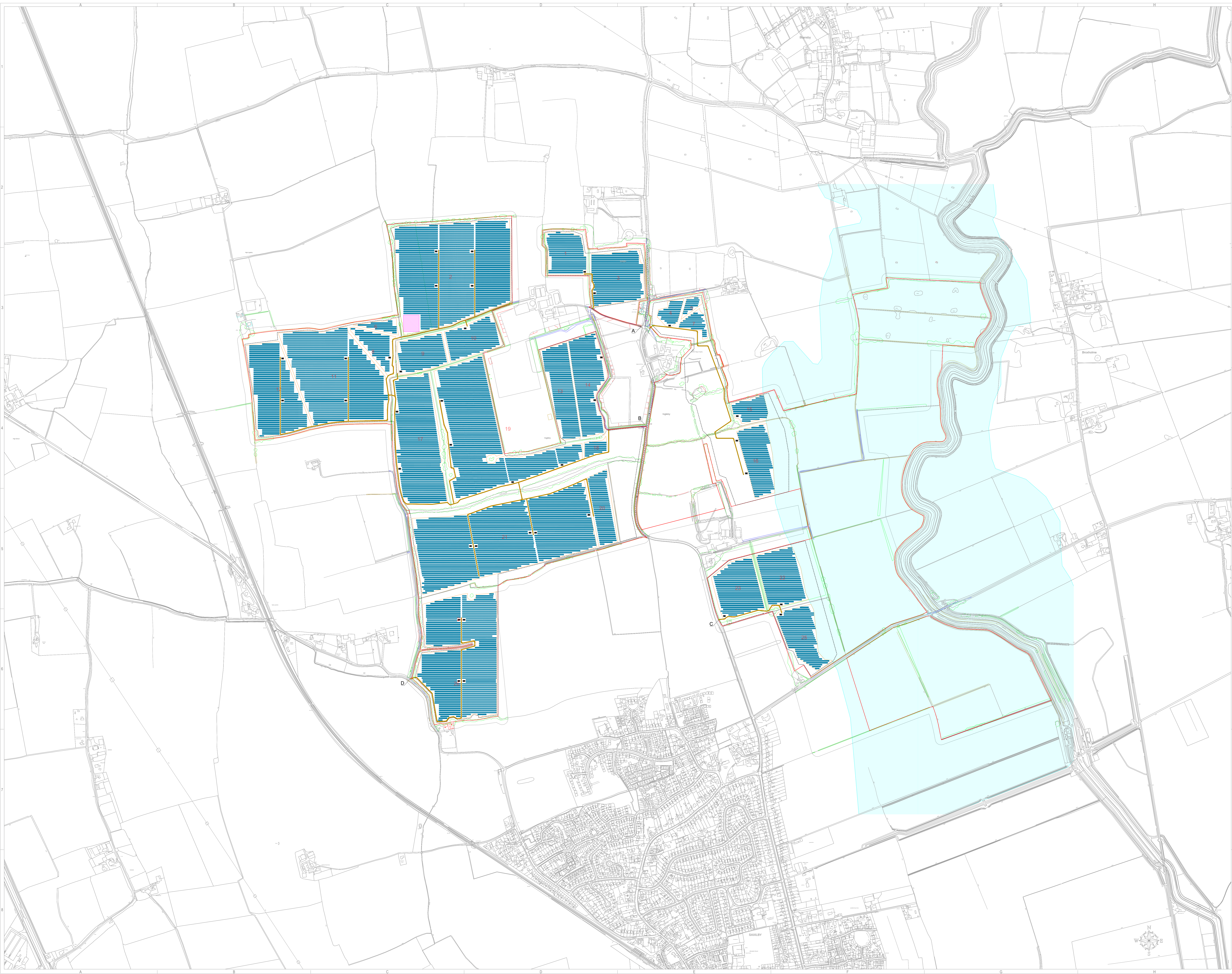

General Legend:	
	Project Boundaries
	Fence
	Development Area
	Solar Panels
	Conversion Units
	Electrical Substation
	Maintenance Tracks
	Flood Risk Area
	Gates
	A - B Existing Accesses
	C - D Proposed Accesses

Project:	West Burton 2 Solar Project												
Project Location:	Birch Holt Farm, Burton, Lincolnshire, LN1 2RD, England												
Ownership:	West Burton Solar Project Limited												
Document Title:	Preliminary Layout												
Sheet format:	A0 "1189 x 841" Scale: 1:5000												
Document amendments:	<table border="1"> <thead> <tr> <th>Version</th> <th>Date</th> <th>Author</th> <th>Comments</th> </tr> </thead> <tbody> <tr> <td>v.1</td> <td>03/02/2022</td> <td>A.A.</td> <td>Preliminary Layout</td> </tr> <tr> <td>v.2</td> <td>12/04/2022</td> <td>A.A.</td> <td>Updated Layout</td> </tr> </tbody> </table>	Version	Date	Author	Comments	v.1	03/02/2022	A.A.	Preliminary Layout	v.2	12/04/2022	A.A.	Updated Layout
Version	Date	Author	Comments										
v.1	03/02/2022	A.A.	Preliminary Layout										
v.2	12/04/2022	A.A.	Updated Layout										
Company:	Island Green Power UK Limited Unit 20.2, Coda Studios 189 Munster Road, London SW6 6AW												

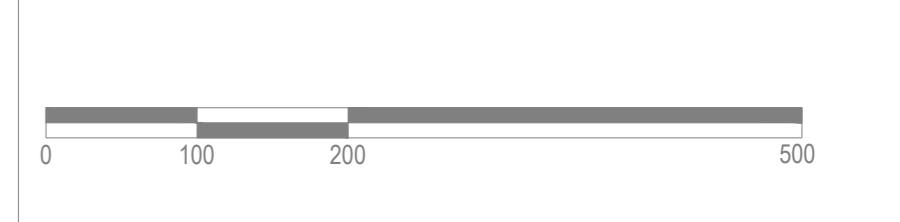

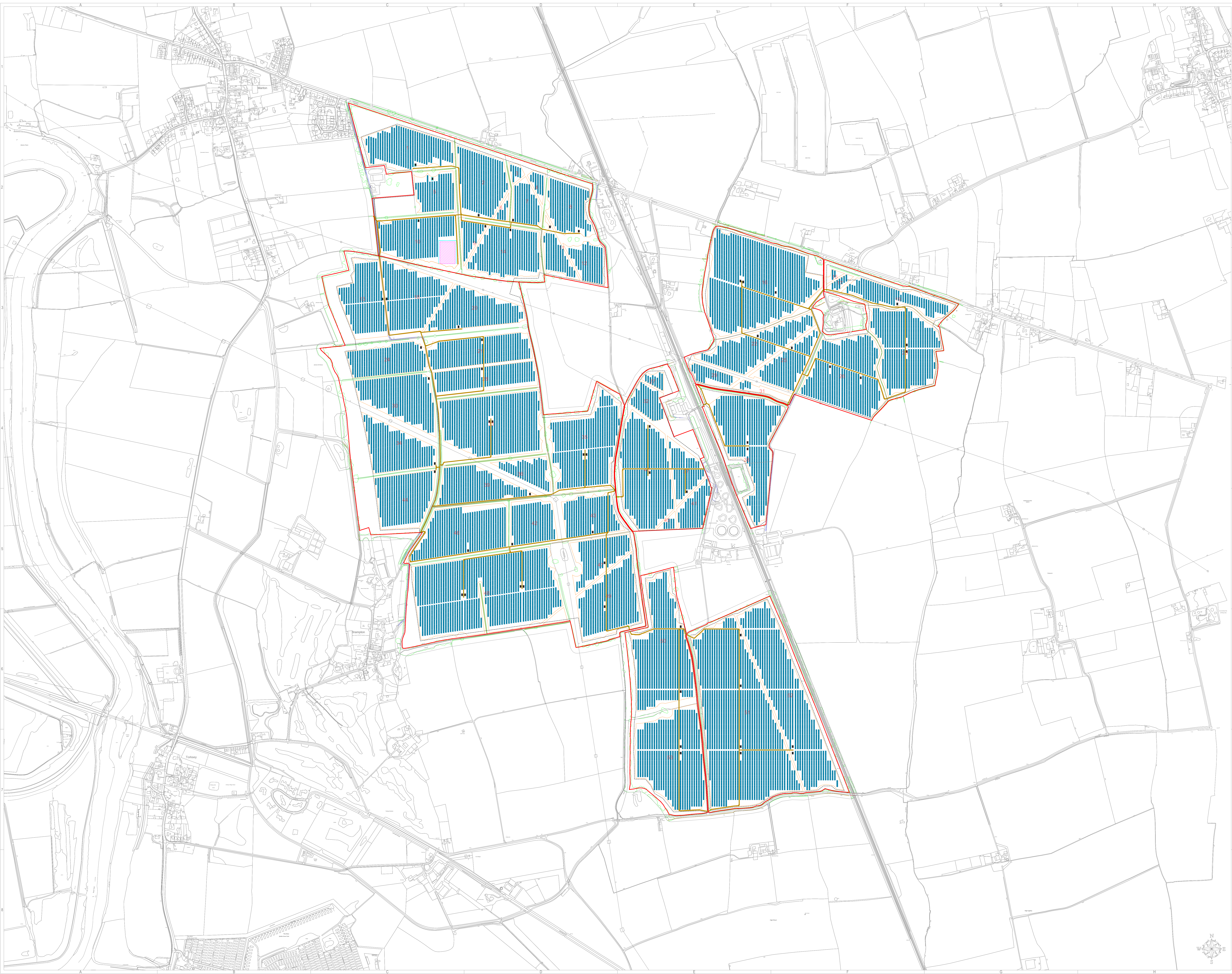

General Legend:	
	Project Boundaries
	Fence
	Development Area
	Solar Panel
	Conversion Units
	Electrical Substation
	Maintenance Tracks
	Gates
	Acoustic Barrier

Project:	West Burton 3 Solar Project		
Project Location:	Land at Bellwood Grange farm, Brampton, LN1 2EG		
Ownership:	West Burton Solar Project Limited		
Document Title:	Preliminary Layout		
Sheet format:	A0 "1189 x 841"	Scale:	1:5000
Document amendments:	v.1 03/02/2022 A.A.	Preliminary Layout	
	v.2 12/04/2022 A.A.	Updated Layout	
Company:	 Island Green Power UK Limited Unit 20.2, Coda Studios 189 Munster Road, London SW6 6AW		



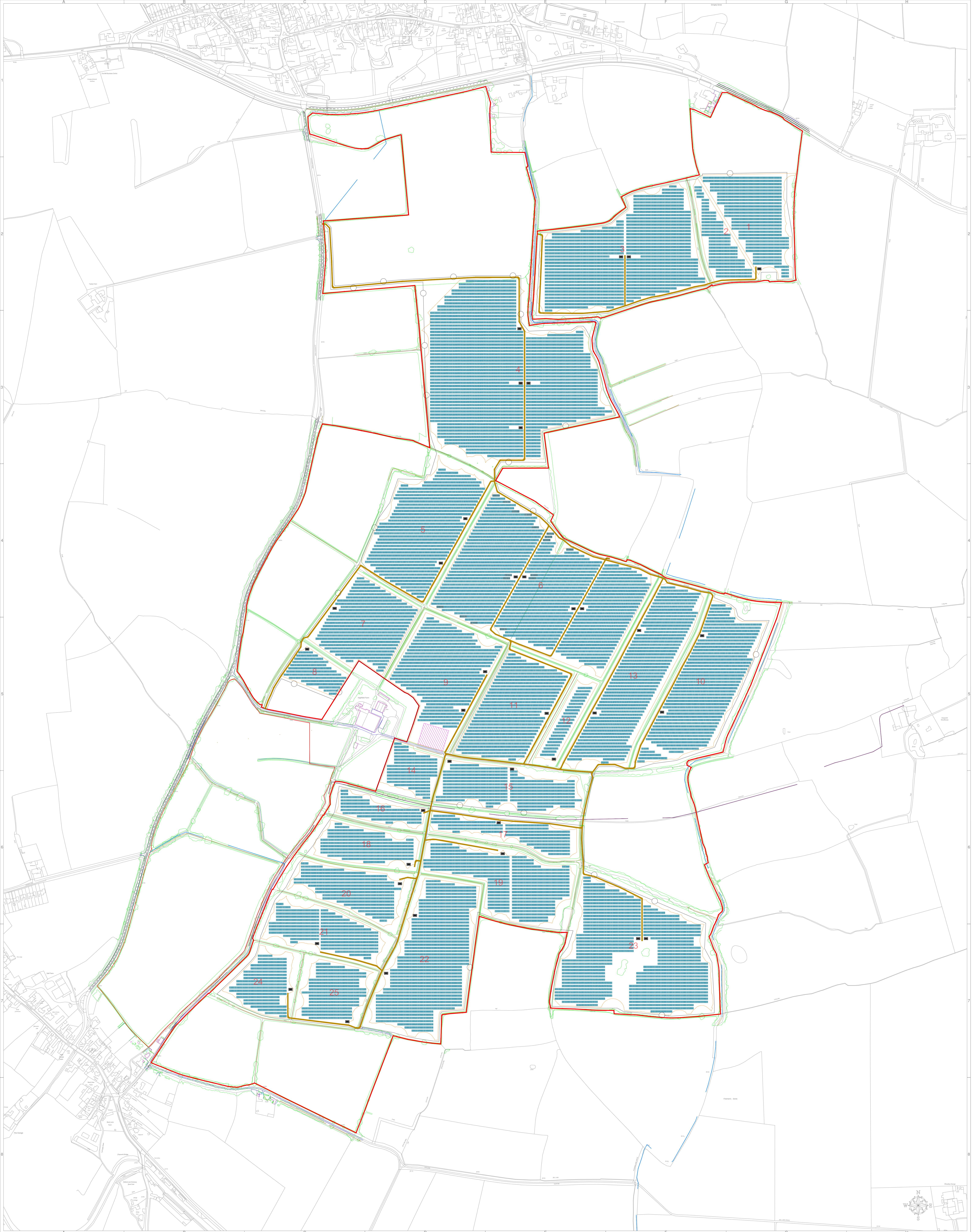

General Legend	
	Project Boundaries
	Fence
	Solar Panels
	Conversion Limit
	Electrical Substation
	Maintenance Tracks
	Gullies
	PRoW Footpaths
	PRoW Boundaries

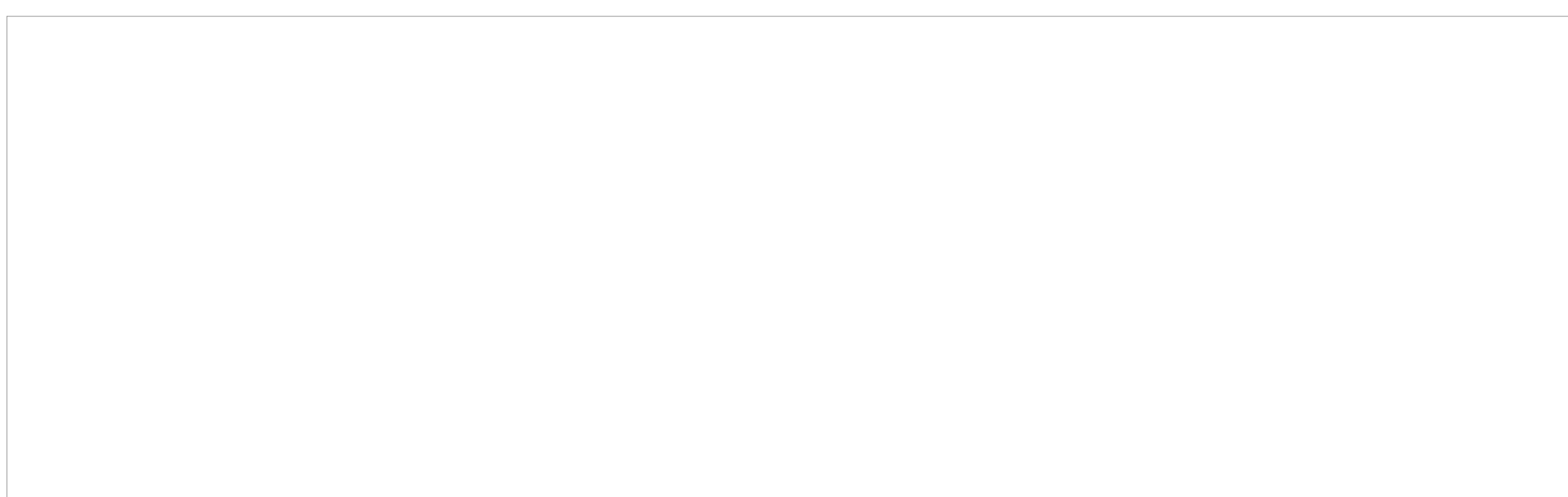

Project:	West Burton 4 Solar Project
Project Location:	Land at Clayworth, Retford Nottinghamshire DN22 9AW
Ownership:	West Burton Solar Project Limited
Document Title:	Preliminary Layout

0 20 50 100 200

Sheet Format:	A0 *1189 x 841*	Scale:	1:3000
Document Reference:	v.108/03/2022 A.A v.207/04/2022 A.A	Comments:	Preliminary Layout Updated Layout
Company:	Island Green Power UK Limited Unit 20.2, Coda Studios 189 Munster Road, London SW6 6AW		

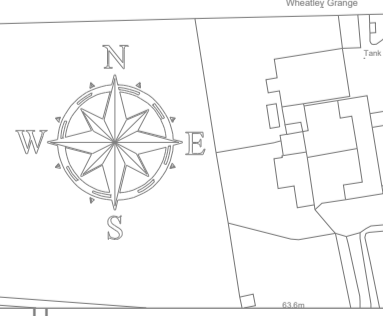

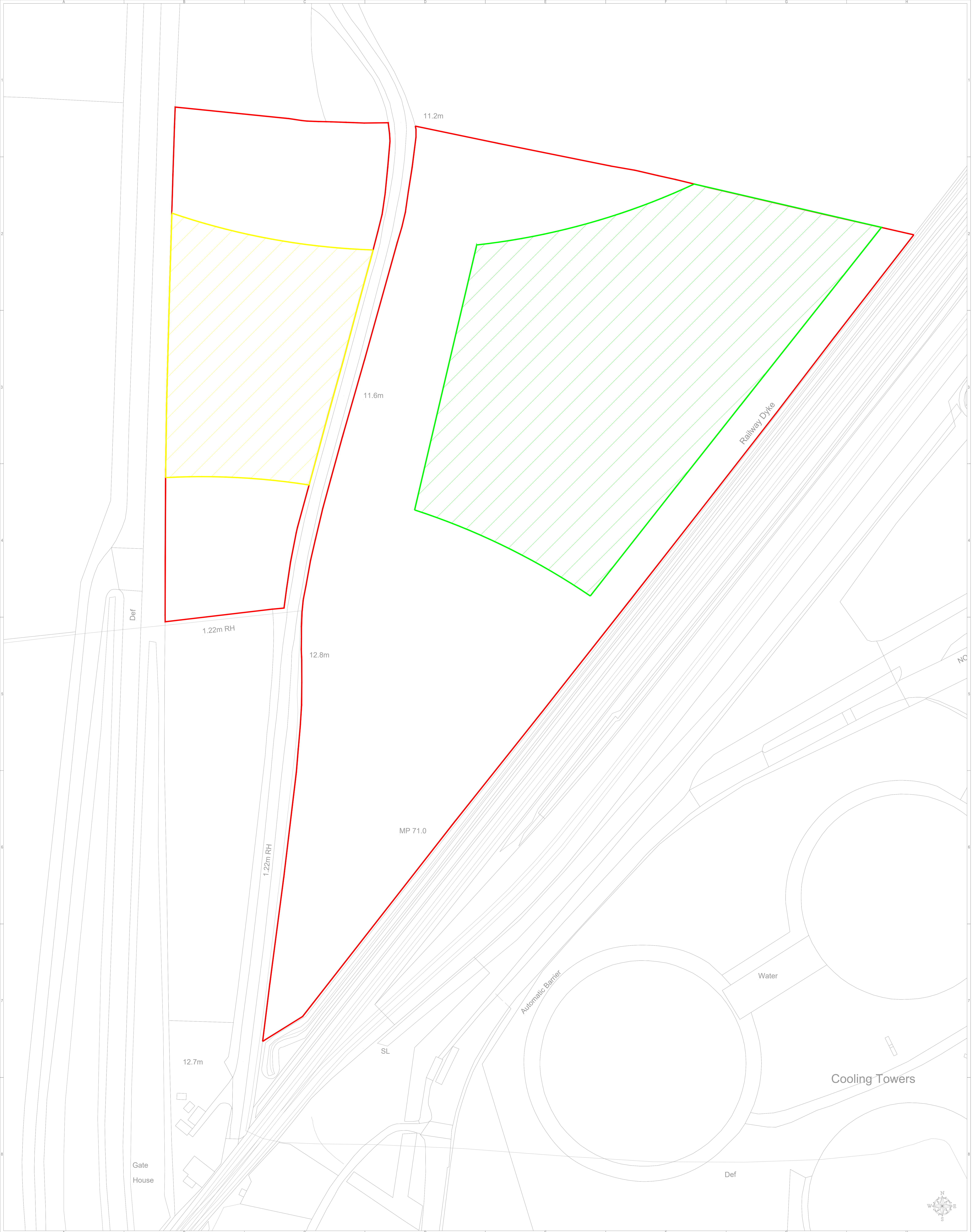

General Legend	
	Project Boundaries
	Substation Area
	Energy Storage Area

Project:	West Burton Solar Project
Project Location:	Land near Gainsborough, Lincolnshire DN21 3QA, England
Ownership:	West Burton Solar Project Limited
Document Title:	Substation and Energy Storage Area

Scale: 1:500  
 Sheet Number: A0 \*1189 x 841\*  
 Document Number: [ ]  
 Comments: [ ]  
 Company: Island GREEN POWER  
 Island Green Power UK Limited  
 Unit 20.2, Coxa Studios  
 189 Munster Road, London SW6 6AW